



Apostrophe s ('s)

Learning Outcomes

- Students will understand that 's shows possession or ownership.
- They will identify and use 's to show that something belongs to someone.
- They will practice writing sentences with 's.



Lead in

Look at the example and read for others in the same way :



the bicycle of Priya



the bag of Rahul

Rahul's bag



the garden of Sonali



the car of my father



the umbrella of a girl



the kite of Ankit



the mobile of my mother

Read these sentences.

1. Raj has a ball.

Raj's ball is new.



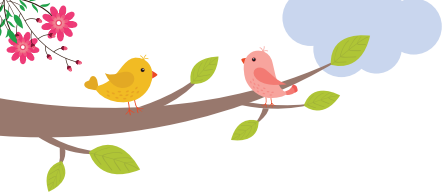

2. The girl has an umbrella.

The girl's umbrella is red.



3. Mary has a pet dog.

Mary's pet dog plays with Mary.



We add an **Apostrophe ('s)** after singular nouns to show that something belongs to someone. We also use it to show that something is related to another thing.



Grammar Byte

We add only an **Apostrophe (')** for plural nouns which end with **-s**.

Example : This is a girls' school.

The soldiers' uniforms are brown.

A. Fill in the blanks with the correct form of the words given in the brackets.

1. The _____ trunk is
long. (elephant)

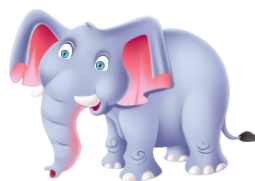

Skills/Level
WRITING/A1



2. I am writing with my
_____ pen. (friend)



3. _____ kite is pink. (Rahul)



4. _____ dress is lovely. (Sara)



5. _____ pen is on the table. (Shravan)

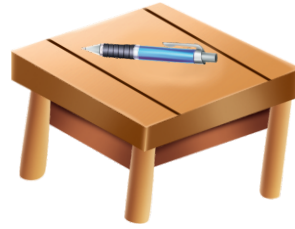

6. The _____ feathers are colourful. (bird)



7. The _____ eggs are in the nest. (bird)



8. _____ dress is pink. (Simran)



9. _____ house is big. (Ravi)



10. These are _____ books. (Aryan)



11. _____ milk is good for health. (cow)



12. The _____ cradle is swinging to and fro. (baby)



Points to Remember

- ◉ We add an **Apostrophe ('s)** after singular nouns to show that something belongs to someone.
- ◉ We add only an **apostrophe (')** for plural nouns which end with **-s**.





My Activity Corner

Match the body part of the animal and then match the animal to the correct sentence.



They are the crocodile's teeth.



It is the monkey's tail.



It is the elephant's trunk.

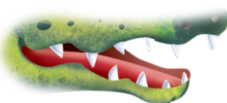

They are the hippo's ears.

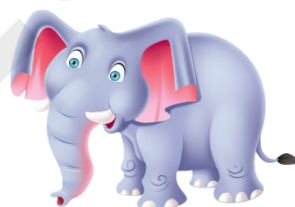

They are the horse's legs.



My EeeBee Interactive Activities



Listening



Speaking



Reading



Writing



Grammar



Vocabulary

WRITE YOUR SCORE

Practice your LSRW Skills



on Communication Lab

