

INTRODUCING A PERSON

Blood Relation is a very important chapter of Reasoning aptitude tests. Lots of reasoning questions will surely come in your examination from this chapter.

Basics of Blood Relation

In this Blood Relation chapters has given some human relations. In which you would see relation that may depend on the mother side or father side. You need to do is to understand the relation between the parents identify the blood relation.

In this blood relation chapter some relation are given on the mother side which has called **Maternal relation** and on the father side we have called **Paternal relation**. Before going to understand this blood relations you have to memorize some blood relations which has given in table below.

Table of Blood Relation

Relation	Is Called
Mother's Son or Father's Son	Brother
Mother's Daughter or Father's Daughter	Sister
Mother's Brother or Father's Brother	Uncle
Mother's Sister or Father's Sister	Aunt
Mother's Father or Father's Father	Grandfather
Mother's Mother or Father's Mother	Grandmother
Son's Wife	Daughter-in-Law
Daughter's Husband	Son-in-Law
Husband's Sister or Wife's Sister	Sister-in-Law
Husband's Brother or Wife's Brother	Brother-in-Law
Brother's Son	Nephew

Brother's Daughter	Niece
Uncle Son or Daughter OR Aunt's Son or Daughter	Cousin
Sister's Husband	Brother-in-Law
Brother's Wife	Sister-in-Law
Grandson's Daughter or Granddaughter's Daughter	Great Grand Daughter

The relations of brother or sister shows under this given picture of the Blood relation chapter. This help you fast understanding of blood relations.

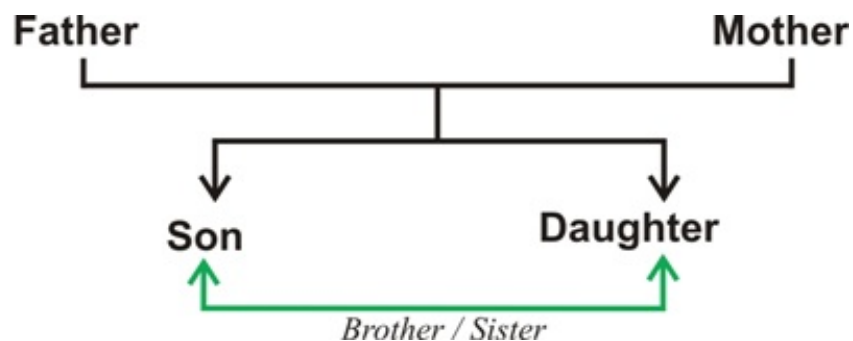

The relations of Grand Father and Grand Mother between Son's of son or daughter shows under this given picture of the Blood relation chapter. This help you fast understanding of blood relations.

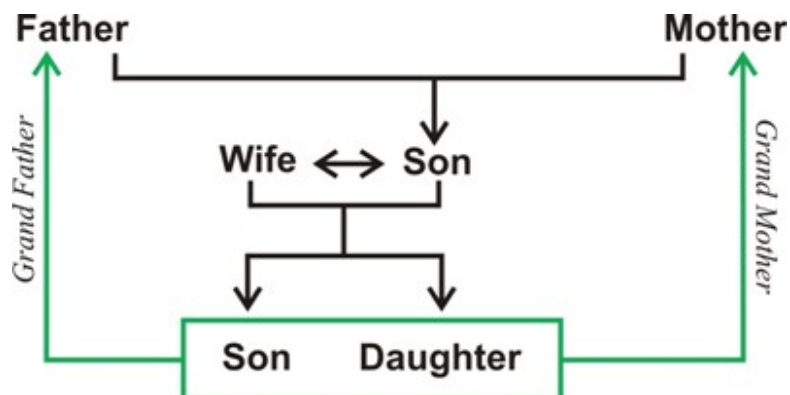

The relations of Niece and Nephew has given under this picture of the Blood relation chapter. This help you fast understanding of blood relations.

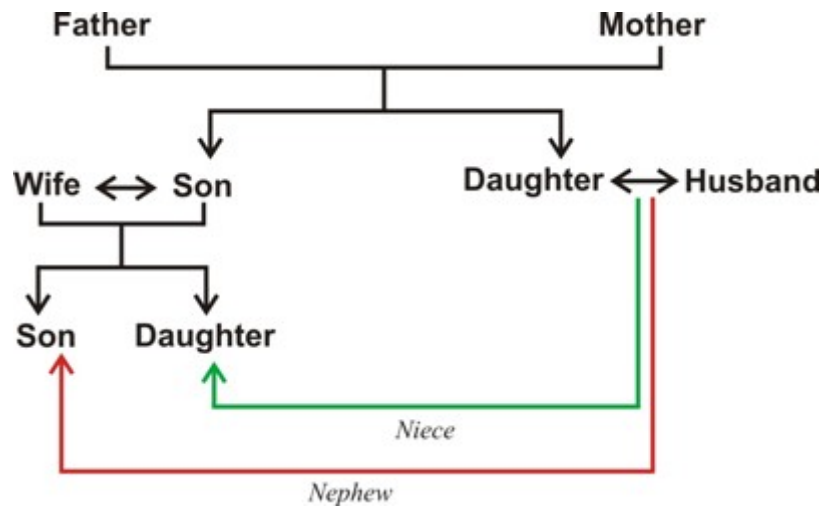

The relations of Uncle and Aunt has given under this picture of the Blood relation chapter. The relation of cousin also describe in this picture. This help you fast understanding of this chapter.

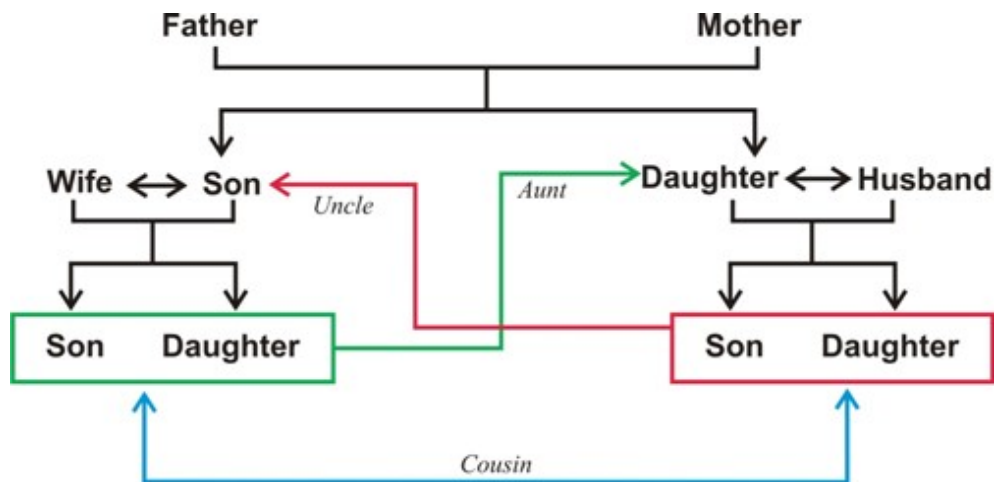

The relations of Brother-in-law and Sister-in-law has given under this picture. The relations of Daughter-in-law and Son-in-law also describe in this picture. This help you fast understanding of blood relations.

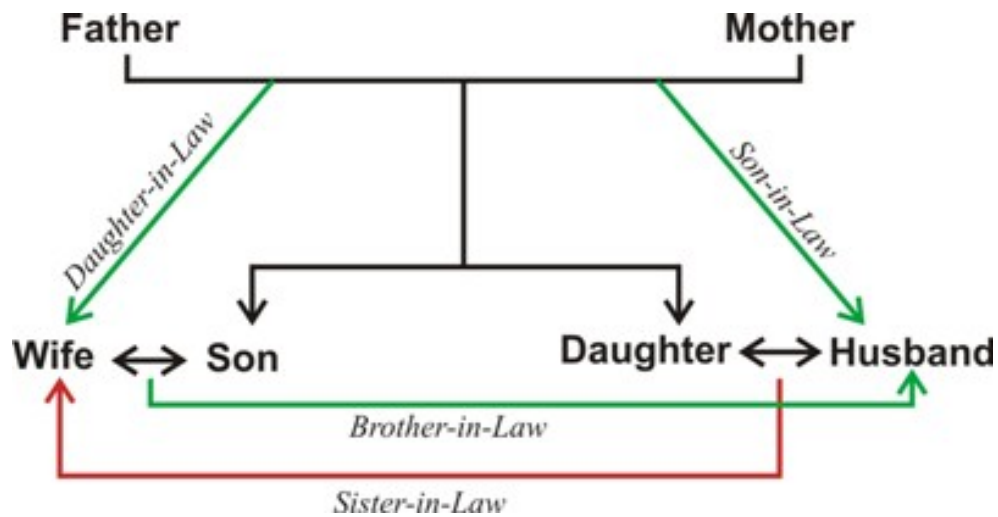

Example #1

Sunny said, Nikita is the daughter of my mother's daughter". How is related to the sunny ?

Answer:- Sunny is Uncle of Nikita.

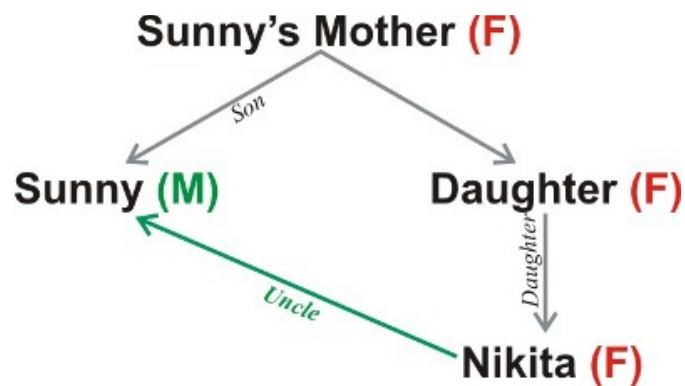

Example #2

Pointing to a women, Rima said,” She is the daughter-in-law of the grandmother of my father only son”. How is the women is related to Rima ?

Answer:- The women is Rima’s Mother.

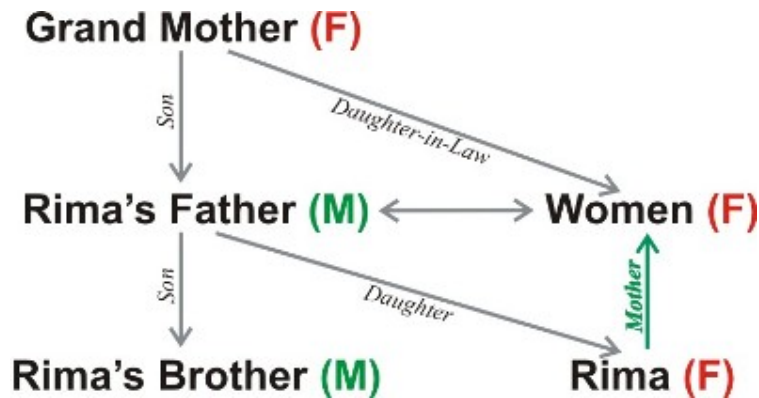

Example #3

Pointing to a man, Nilay said, “His son is my son’s uncle”. How is the man related to Niloy ?

Answer:- Niloy’s father.

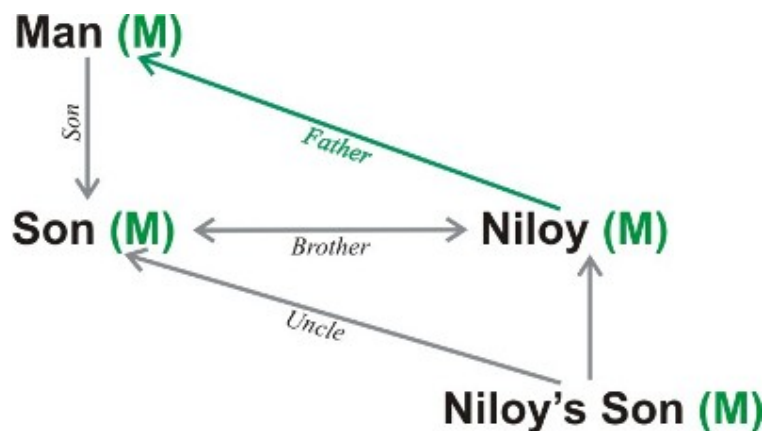

Example #4

Samar said, "That girl is the wife of the grandson of my mother", How Samar is related to the girl ?

Answer:- Daughter-in-law.

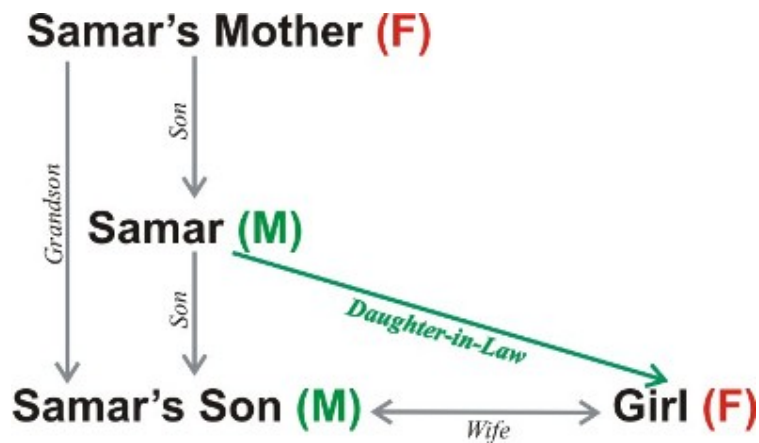

Example #5

Rahul said to Ranjan. "That boy playing cricket is the younger of the two brothers of the daughter of my father's wife". How the boy playing cricket is related to Rahul.

Answer:- Boy is Rahul's brother.

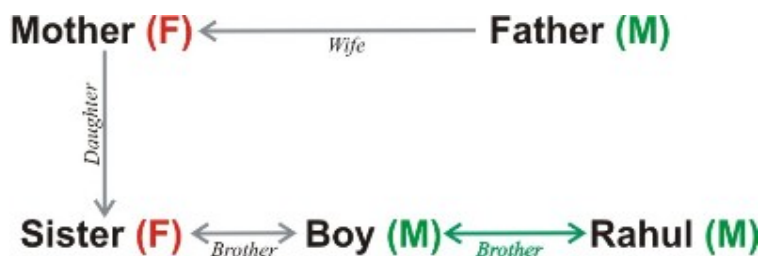

Example #6

Pointing to a girl, Nitish said, “She is the only daughter of my mother-in-law’s only daughter”, How Nitish is related to that girl ?

Answer:- Father.

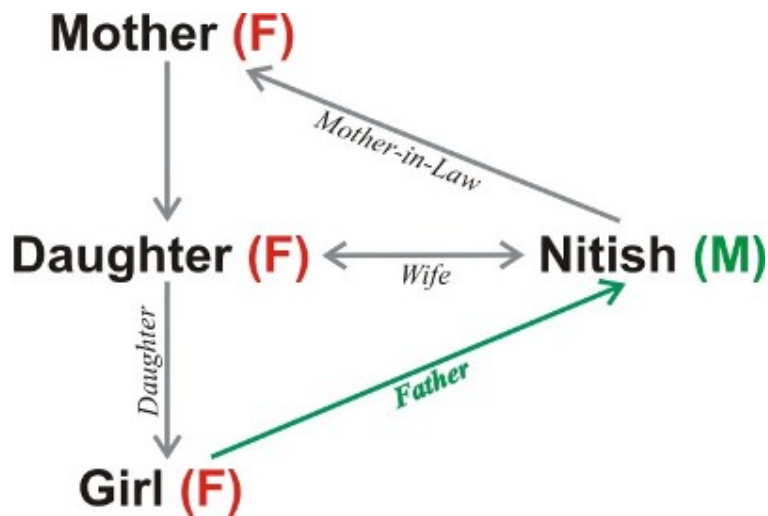

Example #7

If A is the brother of the daughter of B’s son, How is A related to B ?

Answer:- Grandson.

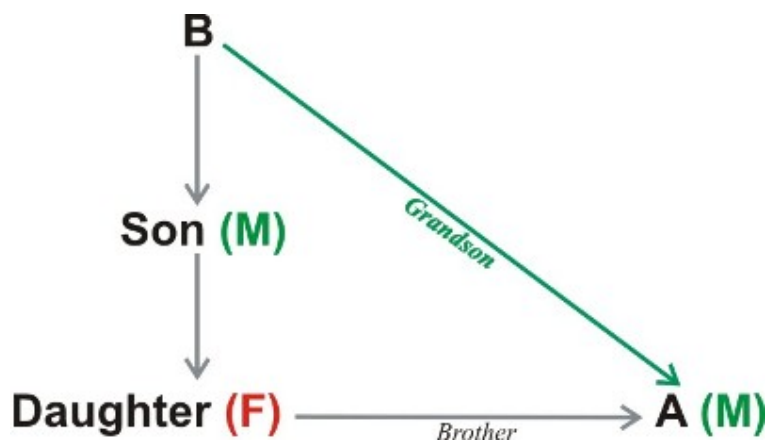

Example #8

Bikash said, "Suman's mother is the only daughter of my mother", How is Bikash related to Suman ?

Answer:- Maternal Uncle.

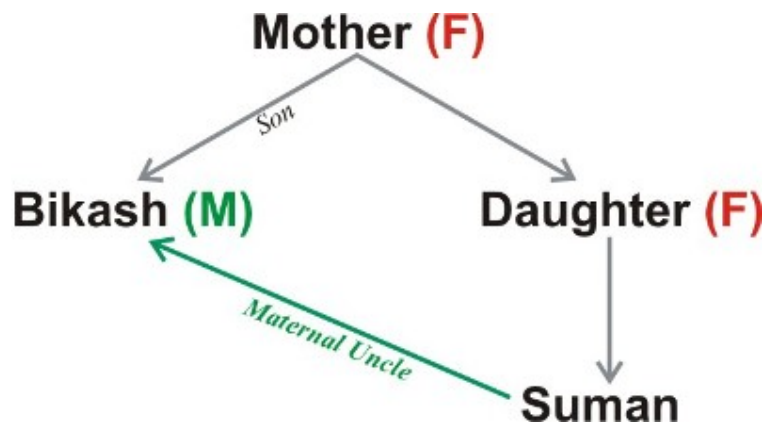

Example #9

Pointing to a person, A man said to a women, " His mother is the daughter of your father", How the women is related to the person ?

Answer:- Women is Aunt of the person.

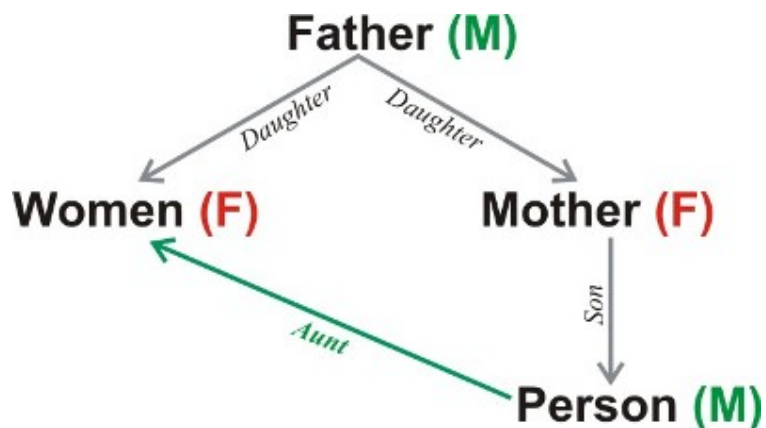

Example #10

Pointing to Sonali, Kunal says, "Sonali's mother's only daughter is my mother",
How Kunal is related to Sonali ?

Answer:- Kunal is Son of Sonali.

