

## Import an Address Book from another Program

You can import address book contacts from other Windows Address Book files (WAB), as well as from Netscape Communicator, Microsoft Exchange Personal Address Book.

### For Windows Address Book Files:

- In Address Book, click the **File** menu, point to **Import**, and then click **Address Book**.

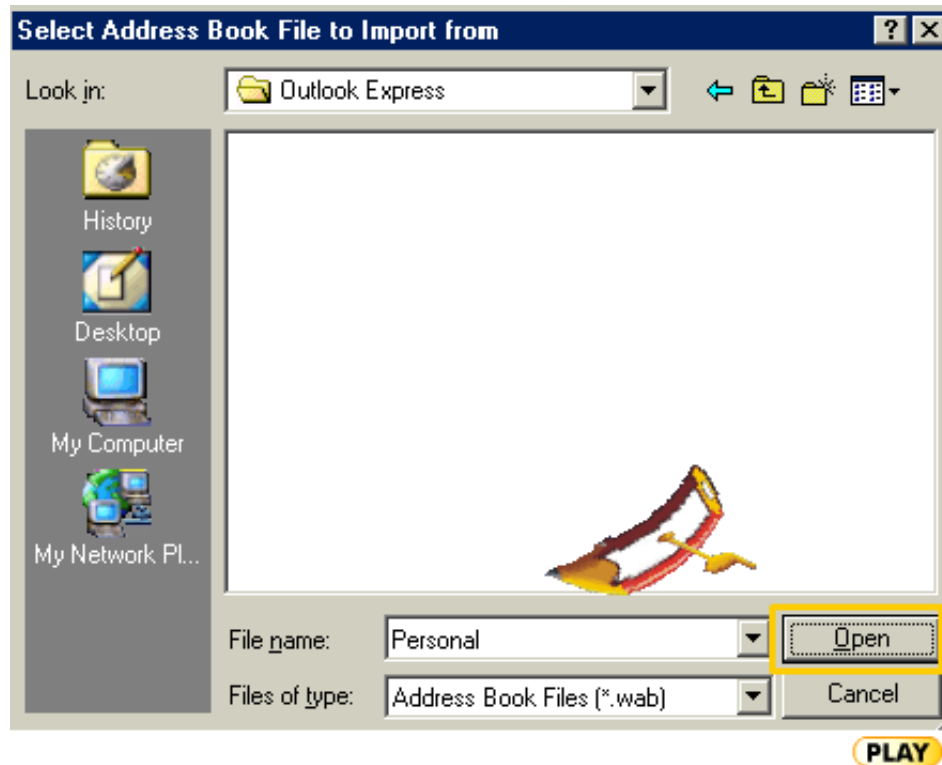

- Locate and select the address book you want to import, and then click **Open**.

### For All Other Address Book Formats:

- In the Address Book, click the **File** menu, point to **Import**, and then click **Other Address Book**.
- Click the **Address Book** or **File Type** you want to import, and then click **Import**.